



...the Public Safety Software Company

National Conference 2009

Mobile

Presented By:

Chuck Sereboff
Larry McLeod

MOBILE

Version 12.1

Getting Ready

- Contact your Dispatch center and inform them that you are “In Service” and, at the end of your watch, you should notify your Dispatch center that your watch is complete and you will be out of service.
- Select Day/Night Operation

Mobile CAD Main Screen

Upon successful sign in, the Mobile CAD Main Screen is presented. Your status is displayed in the upper left corner of the screen.

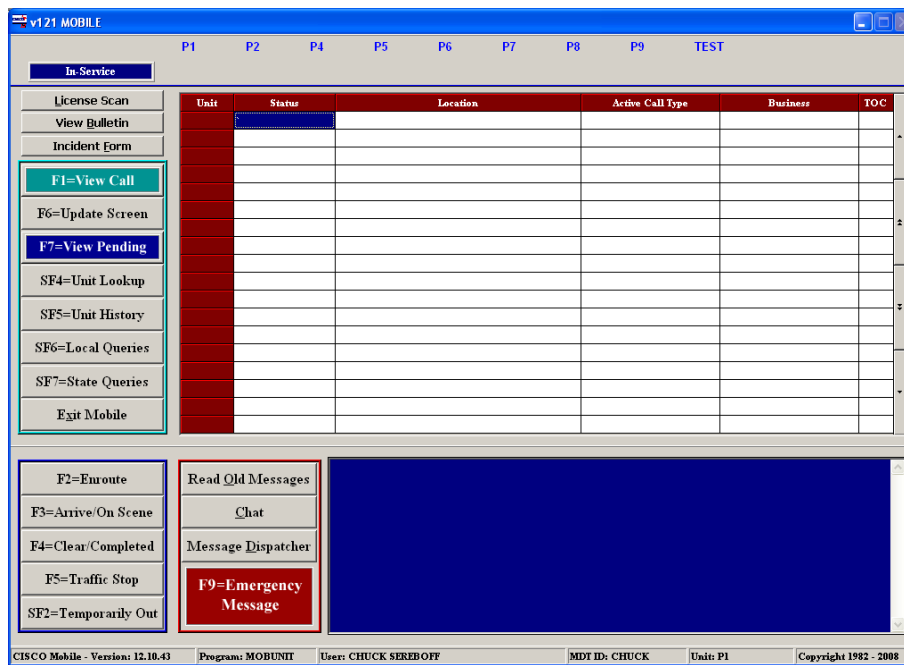

Mobile CAD Main Screen

- All active calls are displayed in the main body of the screen
- Message indicator at the top left and current status
- Available Units are displayed at the top

FUNCTION BUTTONS

- F1=VIEW CALL
- F2 = ENROUTE
- F3 = ARRIVE ON SCENE
- F4=CLEARED/COMPLETED
- F5=TRAFFIC STOP
- F6=UPDATE SCREEN
- F7=VIEW PENDING
- F9=EMERGENCY MESSAGE

- SF2=TEMPORARILY OUT
- SF4=UNIT LOOK UP
- SF5=UNIT HISTORY
- SF6=LOCAL QUERIES
- SF8=STATE INQUIRES
- Alt-O=READ OLD MESSAGES
- Alt-S=SEND MESSAGES
- Alt-D=MESSAGE DISPATCHER
- Alt-X=EXIT MOBILE

MESSAGING

Received message are color-coded and may also have an audible alert

- Dark Blue = standard message from another unit, dispatcher or a group message
- Bright Red = emergency message from another unit
- Dark Yellow = be on the lookout message (BOLO)
- Dark Red = state response message that requires you to contact the agency that entered the message from your state query. Indicates a “positive” hit.
- Dark Green = state response message when adverse information was found from your state query. Indicates a “negative” hit.

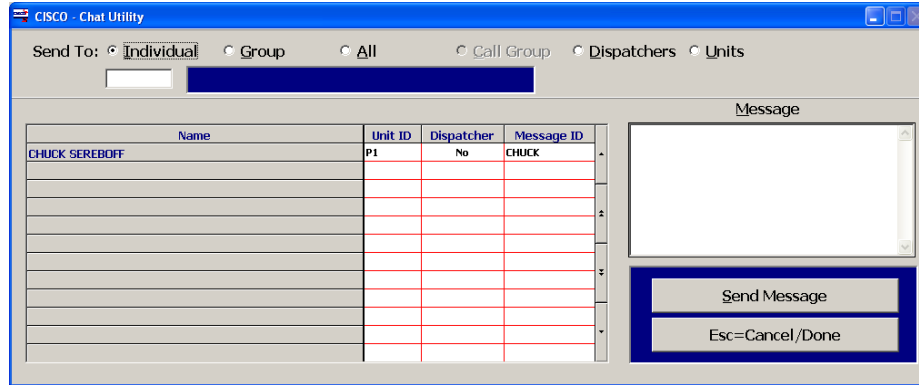

Send Message Screen

Send a message to an Individual, Group, All, Call Group, Dispatchers and Units.

- (Alt I) Individual – sends a message to the specified person that you selected.
- (Alt G) Group – sends a message to everyone who belongs to the group you selected.
- (Alt A) All – sends a non-emergency message to everyone who is logged in.
- (Alt C) Call Group – sends a non-emergency message to unit and the dispatcher assigned to the call you are assigned to.
- (Alt D) Dispatchers – sends a message to all Dispatchers
- (Alt U) Units – sends a message to all Units